



Blume Architecture  
Website: blumearchitecture.com  
Email: christy@blumearchitecture.com  
Tel. 972.743.2835



# CUP Residence

Daniel and Dublin  
University Park, Texas

**ARCHITECT:**  
Blume Architecture  
Tel. 972.743.2835  
Project Architect:  
Mark Sadler  
972.832.7616  
mark@blumearchitec-  
ture.com

**BUILDER:**  
Mark Johnson  
Tel. 214-244-5999  
flybyc90@gmail.com

**MEP ENGINEER:**  
Counsel Engineers  
4020 McEwen, Ste 105  
Dallas Texas 75244  
Ben Ostojka, Proj. Mgr.  
972.707.3540  
214.676.9661  
bostojka@counselengin-  
eers.com

**LANDSCAPE ARCH.**

**STRUCTURAL ENG.**  
Mike Jensen  
Jensen Engineers  
520 Cntrl Pkwy East  
Suite 112  
Plano, TX 75074  
972.994.0747  
mjensen@jensenengi-  
neers.com

**CIVIL ENGINEER**  
Phillip Brugger PE  
RLG Consulting Eng.  
12001 N. Central  
Expressway, Ste 300  
Dallas, Texas 75243  
214.739.8100  
pbrugger@rlginc.com

**REVISIONS**  
2-7-25 Primary Suite new  
layout w/ interior elevations  
3-5-25 Primary Suite dils &  
Wine Rm cabinetry  
3-11-25 Fence masonry  
piers layout & wood fence  
3-13-25 Fence joined piers  
layout & wood fence; iron  
& roofing board  
3-20-25 Highlight outlets in  
Electrical plans

SHEET NO:

A1.0

ISSUE DATE:  
3-24-2025

SITE PLAN FOR VARIANCE REQ.

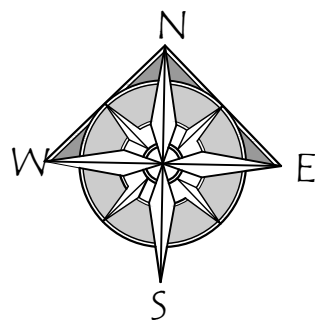
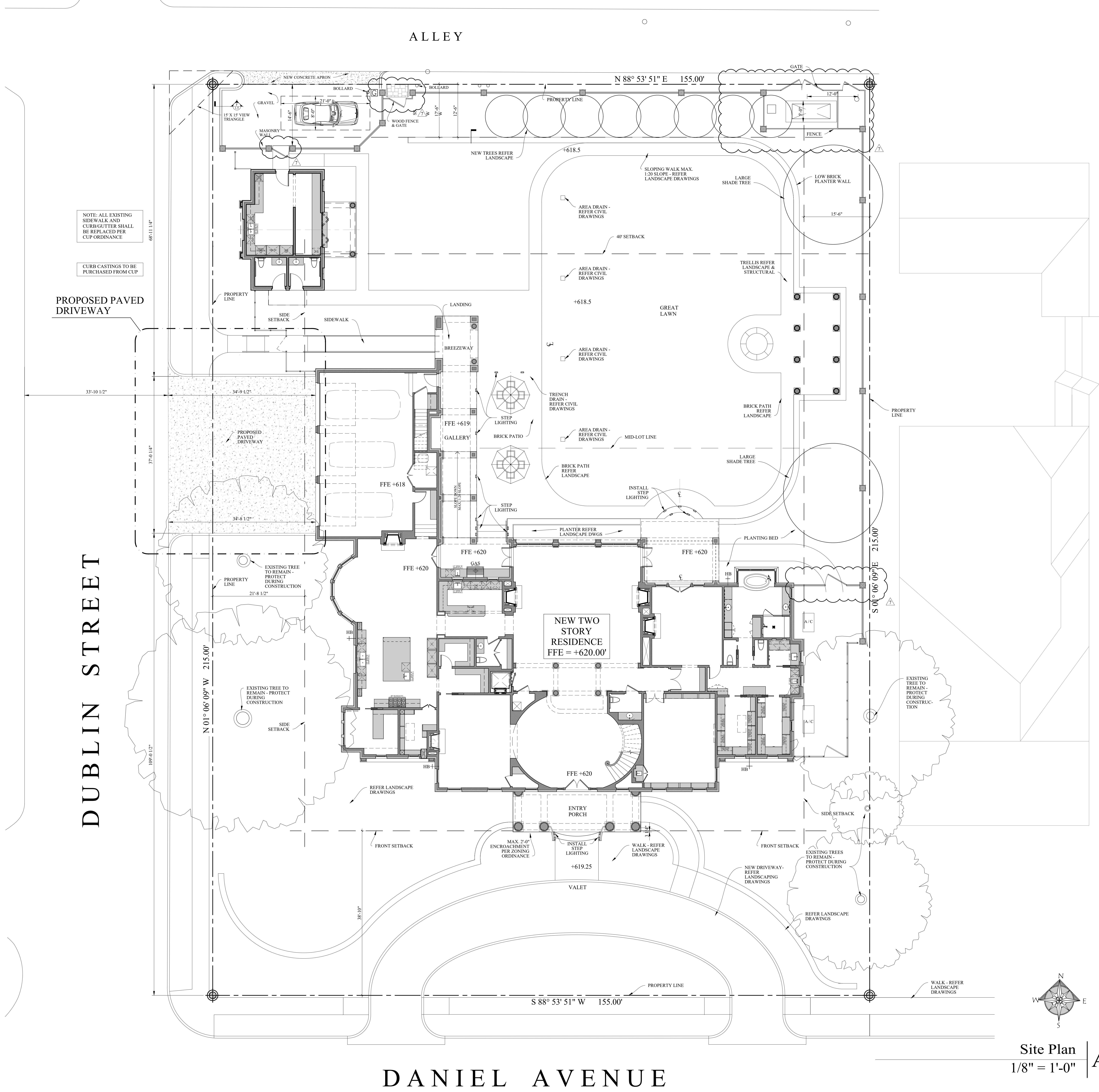

Site Plan  
1/8" = 1'-0"

A

DANIEL AVENUE

SITE PLAN FOR  
VARIANCE REQUEST  
3-25-2025