

"SURVEY PLAT"

LOT 4, BLOCK E, UNIVERSITY HEIGHTS, FIRST SECTION, AN ADDITION TO THE CITY OF UNIVERSITY PARK, DALLAS COUNTY, TEXAS, ACCORDING TO THE PLAT THEREOF RECORDED IN VOLUME 3, PAGE 383, PLAT RECORDS, DALLAS COUNTY, TEXAS.

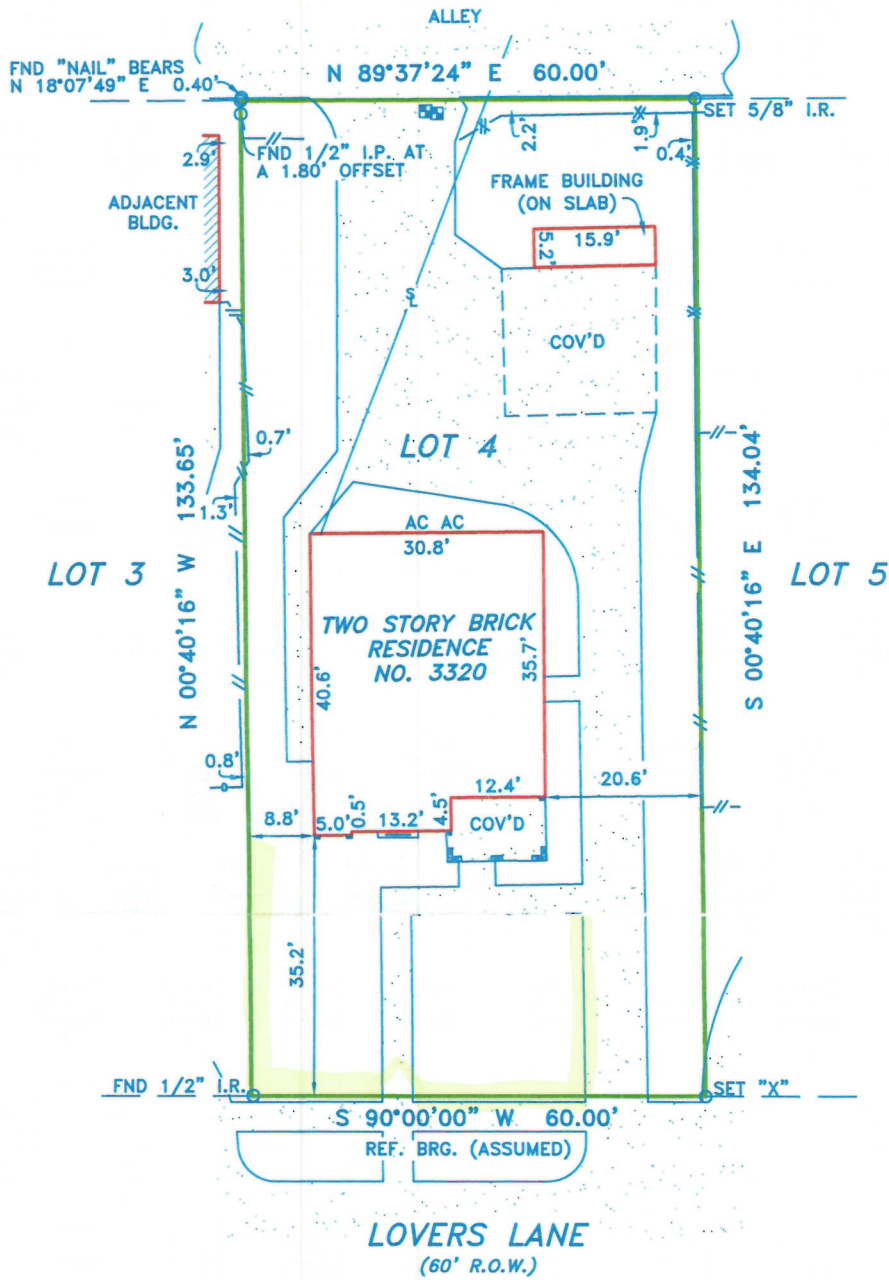

NOTES:

- 1) ALL CORNERS LABELED HEREON AS "SET 5/8" I.R." HAVE A YELLOW CAP STAMPED "R.P.L.S. 5587".
- 2) (P.P.) INDICATES BUILDING LINES, EASEMENTS, R.O.W.S, DIMENSIONS, ETC. ARE PER PLAT REFERENCED IN LEGAL DESCRIPTION ABOVE.
- 3) THIS SURVEY WAS PERFORMED WITHOUT THE BENEFIT OF AN ABSTRACTOR; THEREFORE, NO SEARCH OF RECORD EASEMENTS WAS PERFORMED ON THE SUBJECT PROPERTY. ONLY THE DOCUMENTS NOTED HEREON WERE SUPPLIED TO THE SURVEYOR. NO ABSTRACT OF TITLE, NOR TITLE COMMITMENT, NOR RESULTS OF TITLE SEARCHES WERE FURNISHED TO THE SURVEYOR. THERE MAY EXIST OTHER DOCUMENTS OF RECORD THAT WOULD AFFECT THIS PARCEL. EXCEPT AS SPECIFICALLY STATED OR SHOWN ON THIS PLAT, THIS SURVEY DOES NOT PROPOSE TO REFLECT ANY OF THE FOLLOWING WHICH MAY BE APPLICABLE TO THE SUBJECT PROPERTY: EASEMENTS; BUILDING SETBACK LINES; RESTRICTIVE COVENANTS; SUBDIVISION RESTRICTIONS; ZONING OR OTHER LAND USE REGULATIONS, AND ANY OTHER FACTS THAT AN ACCURATE AND CURRENT TITLE SEARCH MAY DISCLOSE.

FLOOD NOTE:

ACCORDING TO MY INTERPRETATIONS OF COMMUNITY PANEL NO. 480189 03355, DATED 08/23/01, OF THE NATIONAL FLOOD INSURANCE RATE MAPS FOR DALLAS COUNTY, TEXAS, THE SUBJECT PROPERTY LIES WITHIN FLOOD ZONE "X" AND IS NOT SHOWN TO BE WITHIN A SPECIAL FLOOD HAZARD AREA. THIS STATEMENT DOES NOT IMPLY THAT THE PROPERTY AND/OR STRUCTURES THEREON WILL BE FREE FROM FLOODING OR FLOOD DAMAGE. ON RARE OCCASIONS, GREATER FLOODS CAN AND WILL OCCUR AND FLOOD HEIGHTS MAY BE INCREASED BY MAN-MADE OR NATURAL CAUSES. THIS FLOOD STATEMENT SHALL NOT CREATE LIABILITY ON THE PART OF THE SURVEYOR.



0' 20'



GRAPHIC SCALE:
1 INCH = 20 FEET