

**ORDINANCE NO. \_\_\_\_\_**

**AN ORDINANCE OF THE CITY OF UNIVERSITY PARK, TEXAS, AMENDING THE COMPREHENSIVE ZONING ORDINANCE AND MAP, AS HERETOFORE AMENDED, BY AMENDING PLANNED DEVELOPMENT DISTRICT NO. 19 FOR THE PROPERTY DESCRIBED AS LOTS 1-28, BLOCK E, UNIVERSITY ANNEX ADDITION TO THE CITY OF UNIVERSITY PARK, DALLAS COUNTY, TEXAS, BEING COMMONLY KNOWN AS 3555 GRANADA; APPROVING AN AMENDED DETAILED SITE PLAN; PROVIDING SPECIAL CONDITIONS; PROVIDING FOR THE REPEAL OF ALL ORDINANCES IN CONFLICT; PROVIDING A SEVERABILITY CLAUSE; PROVIDING FOR A PENALTY OF FINE NOT TO EXCEED THE SUM OF TWO THOUSAND DOLLARS (\$2,000.00) FOR EACH OFFENSE; AND PROVIDING AN EFFECTIVE DATE.**

**WHEREAS**, the Planning and Zoning Commission of the City of University Park and the City Council of the City of University Park, in compliance with the laws of the State of Texas with reference to the granting of zoning classifications and changes, have given the requisite notices by publication and otherwise, and have held due hearings and afforded a full and fair hearing to all property owners generally and to all persons interested and situated in the affected area and in the vicinity thereof, and the City Council of the City of University Park is of the opinion and finds that said zoning change should be granted and that the Comprehensive Zoning Ordinance and Map should be amended; **NOW, THEREFORE**,

**BE IT ORDAINED BY THE CITY COUNCIL OF THE CITY OF UNIVERSITY PARK, TEXAS:**

**SECTION 1.** That the Comprehensive Zoning Ordinance and Map are amended by amending Planned Development District No. 19 ("PD-19"), for the property described as Lots 1-28, Block E, University Annex Addition to the City of University Park, Dallas County, Texas, commonly known as 3555 Granada Avenue, the Highland Park Middle School and the McCulloch Intermediate School (the "site"), and approving an amended detailed site plan (the "plan"), subject to additional special conditions, for addition of a three story classroom building on the northeast corner of the site (Building No. 3), relocation of the tennis court, reconfiguration of parking spaces, and interior renovations. This amendment affects only the portion of the site in the City; the balance of the site is

in the Town of Highland Park and the plan will be considered by the Highland Park Town Council in the manner provided by law.

**SECTION 2.** That the amended detailed site plan for PD No. 19, attached hereto, collectively, as Exhibit “A” and made part hereof for all purposes, is hereby approved as the detailed site plan for said Planned Development District 19, as required by Section 17-101 (2) of the Comprehensive Zoning Ordinance of the City of University Park, Texas. That the Planning and Zoning Commission has reviewed the plan and unanimously recommended its approval.

**SECTION 3.** That the amendment of the plan for PD-19 is subject to the following additional special conditions:

- a. All permanent improvements in this PD-19 will be constructed or placed and maintained in accordance with the plan;
- b. HPISD will provide adequate security lighting during construction of the additions shown on the plan approved hereby;
- c. The construction site will be screened with a 72” screening fence of dark green or black windscreen fabric installed on a chain link frame or of other materials approved by the Director of Community Development; all trash receptacles will be placed within the screened area;
- d. Construction activities on the site will be conducted Monday through Saturday from 7:00 a. m. to 6:00 p. m., unless special permission is granted by the Director of Public Works;
- e. Background checks will be conducted by the District’s contractors for all employees on the site prior to their working on the project, and the results of the checks provided to the District, which will retain a file of such checks; no convicted felon or pedophile will be permitted to work on the project site;
- f. That Building No. 3 shall be set back a distance of 38.96’ from Granada and 107.28’ from Key Street. Building No. 3 shall not exceed 48.8’ in height;
- g. The District shall provide 64 off-street parking spaces, plus 6 handicap spaces (including 1 van accessible space) above ground, and shall provide 177 parking spaces, plus 6 handicap spaces (including 1 van accessible space) below ground for the site;

- h. Permitted temporary uses shall include: construction management and contract administration trailer and offices; construction equipment and/or materials, containers/trailers/buildings; construction materials staging/lay-down/storage areas. Any portion of the site to be used for the temporary construction uses shall be paved with an all-weather surface (minimum 2" minus/#4 crushed stone. These temporary uses will be permitted for 30 months from the effective date of this ordinance;
- i. A full-time point of contact will be provided by HPISD to answer questions and complaints during construction;
- j. All construction vehicles shall be required to park on-site during construction;
- k. A full-time point of contact will be provided by HPISD to answer questions and complaints during construction;
- l. The issuance of a building permit is subject to review and approval of building plans for compliance with applicable city codes and ordinances; and,
- m. Except as amended hereby, the special conditions of the ordinance creating, and those of any ordinance amending, PD 19 shall remain in full force and effect.

**SECTION 4.** All ordinances of the City of University Park in conflict with the provisions of this ordinance are hereby repealed.

**SECTION 5.** Should any sentence, paragraph, subdivision, clause, phrase or section of this ordinance be adjudged or held to be unconstitutional, illegal or invalid, the same shall not affect the validity of this ordinance or any part or provision thereof, other than the part so declared to be invalid, illegal or unconstitutional, and shall not affect the validity of the Comprehensive Zoning Ordinance and Map.

**SECTION 6.** Any person, firm or corporation violating any of the provisions of this ordinance or the Comprehensive Zoning Ordinance, as amended hereby, shall be deemed guilty of a misdemeanor and, upon conviction in the municipal court of the City of University Park, Texas, shall

be punished by a fine not to exceed the sum of two thousand dollars (\$2,000.00) for each offense, and each day any such violation shall continue shall be deemed to constitute a separate offense.

**SECTION 7.** This ordinance shall take effect immediately from and after its passage and the publication of the caption, as the law and Charter in such cases provide.

**DULY PASSED** by the City Council of the City of University Park, Texas, on the \_\_\_\_ day of \_\_\_\_\_ 2017.

**APPROVED:**

\_\_\_\_\_  
**OLIN B. LANE, MAYOR**

**APPROVED AS TO FORM:**

**ATTEST:**

\_\_\_\_\_  
**CITY ATTORNEY**  
(RLD/05/11/17; 86209)

\_\_\_\_\_  
**CHRISTINE GREEN, CITY SECRETARY**

PD RE-SUBMITTAL 2017.03.10

MIS / HPMS Additions and Renovations  
3555 Granada Ave, Dallas TX 75205



Stantec Project #: 214000466



Stantec Architecture Inc.  
3717 Legacy Drive Suite 250  
Plano, TX 75024-4246  
Tel: (214) 473-2400  
Fax: (214) 473-2401  
www.stantec.com



DRAWING INDEX - PD DOCS	
NO.	DRAWING NAME
CIVIL	
C0.10R	SITE PLAN
LANDSCAPE	
LP101R	OVERALL LANDSCAPE PLAN
LP102R	LANDSCAPE PLAN AREA A
LP103R	LANDSCAPE PLAN AREA B
ARCHITECTURE	
PD000R	COVER
PD011R	ARCHITECTURAL SITE PLAN
PD111R	OVERALL FIRST FLOOR PLAN & UNDERGROUND PARKING GARAGE
PD121R	SECOND LEVEL FLOOR PLAN
PD131R	THIRD LEVEL FLOOR PLAN
PD200R	RENDERINGS
PD201R	EXTERIOR ELEVATIONS
PD210R	STREET VIEWS SHOWING RTUS

Seal Block

**PRELIMINARY  
NOT FOR CONSTRUCTION**  
Not for permits, pricing or other official purposes.  
This document has not been completed or checked and is  
for general information or comment only.

Copyright Reserved

The Contractor shall verify and be responsible for all dimensions. DO NOT scale the drawing - any errors or omissions shall be reported to Stantec without delay.  
The Copyrights to all designs and drawings are the property of Stantec. Reproduction or use for any purpose other than that authorized by Stantec is forbidden.

Revision	By	Appd	YYYY.MM.DD
100% DESIGN DEVELOPMENT	Author	Approver	2017.01.27
Issued	By	Appd	YYYY.MM.DD

Title  
COVER

Project No. 214000466	Scale
Revision	Drawing No.

PD000R

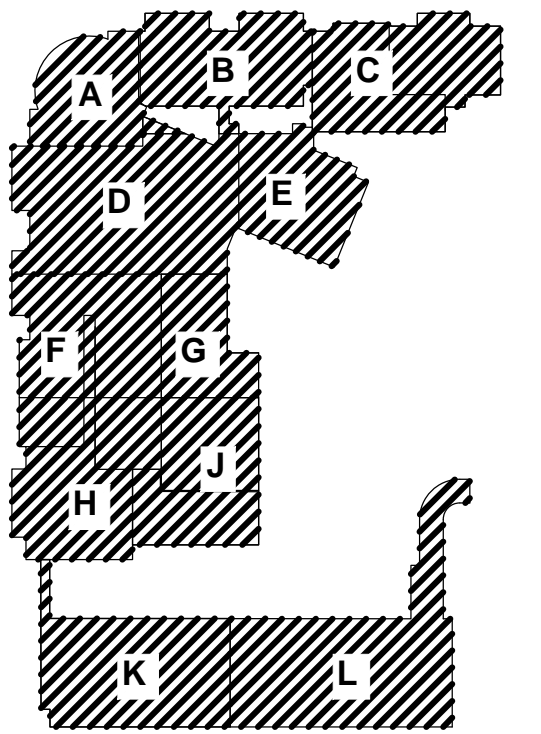

**LEGEND**

	PROPOSED BUILDING
	PROPOSED CURB
	LIMITS OF PAVEMENT SAWCUT
	PROPOSED INLET
	FIRE LANE

0 20 40 80  
(FEET)  
1 inch = 40 ft.

**SITE DATA SUMMARY TABLE**

ZONING: SINGLE FAMILY RESIDENCE - A  
PLANNED DEVELOPMENT

**SITE AREA:**  
633,049 SF  
14.533 ACRES

**GROSS FLOOR AREA (GFA):** 202,792 SF

**IMPERVIOUS AREA:**

**EXISTING SITE IMPERVIOUS AREAS**

**PROPOSED SITE IMPERVIOUS AREAS**

**TOTAL INCREASE IN IMPERVIOUS AREA**

**USE**

**PARKING COUNT:**

**PROPOSED USE:**

**BENCHMARKS:**

BM#1 - SQUARE CUT ON TOP OF CURB, SOUTH SIDE OF BINKLEY AVENUE, BETWEEN 3449 AND 3453 BINKLEY, 106' ± EAST OF THE EAST CURB LINE OF SOUTH BOUND KEY STREET. (ELEVATION = 562.35')

BM#2 - SQUARE CUT ON TOP OF CURB, CENTERED ON A 4" INLET, ON THE WEST SIDE OF KEY STREET AND 45' NORTH OF THE CENTERLINE OF NORMANDY AVENUE. (ELEVATION = 553.55')

**RLG** RAYMOND L. GOODSON, JR., INC.  
CONSULTING ENGINEERS  
5445 L.A. BERNARD DRIVE, SUITE 300, LB 17  
DALLAS, TEXAS 75237-4139 / 214/739-8100  
E-MAIL: rlg@rlginc.com / FIRM REG. E-483

PROGRESS SET - FOR REVIEW ONLY  
Issued 4/27/17

These documents are for Design Review and not intended for Construction, Bidding or Permit Purposes. They were prepared by, or under the supervision of:

Stephen D. Schwind P.E. #108868  
Raymond L. Goodson, Jr., Inc.

SHEET NO.

**C0.10**

**SITE PLAN**

**HPISD MIDDLE SCHOOL**

**STANTEC**

**CITY OF UNIVERSITY PARK, TEXAS**

DESIGN	DRAWN	DATE	SCALE	XREF	FILE	NO.
RLG	RLG	4/27/17	1"=40'		16	364

JOB NO. 16364 SUBMITTAL: 95% CD

Permit-Seal

**PRELIMINARY**

**N** **R** **N** **N**

Not for permits, pricing or other official purposes.  
This document has not been completed or checked and is for general information or comment only.

Client/Project

Highland Park ISD

MIS / HPMS Additions and Renovations

3555 Granada Ave, Dallas TX 75205

Title

**SITE PLAN**

Project No.

214000466

Revision

Scale

1"=40'

Drawing No.

**C0.10**



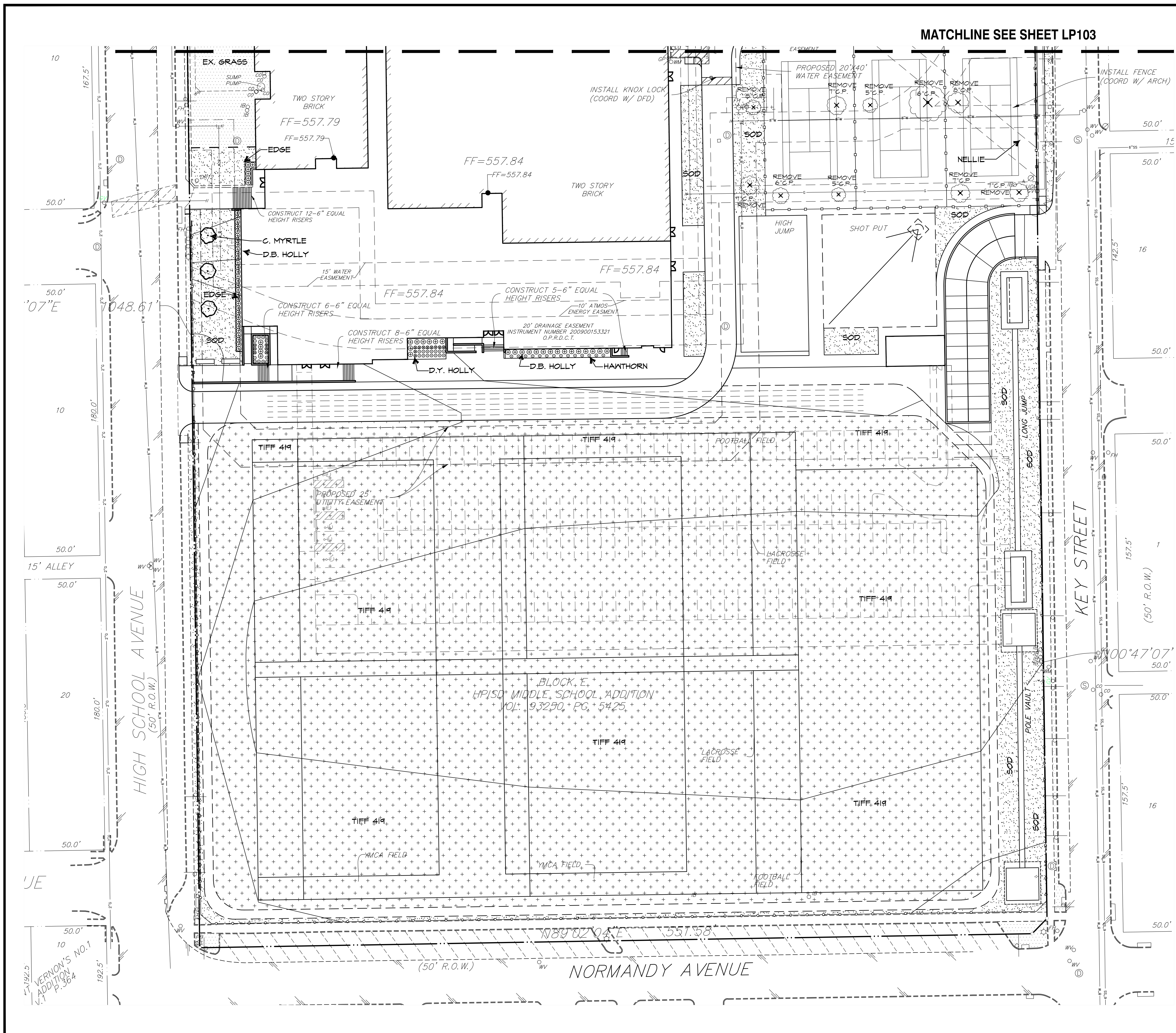

STANTEC  
5717 Legacy Drive Suite 250  
Plano, TX 75024-4244  
Tel: (214) 473-2400 / Fax: (214) 473-2401  
www.stantec.com

Copyright Reserved  
The Contractor shall verify and be responsible for all dimensions. DO NOT scale the drawing - any errors or omissions shall be reported to Stantec without delay.  
The Copyrights to all designs and drawings are the property of Stantec. Reproduction or use for any purpose other than that authorized by Stantec is forbidden.

Consultants  
**RAMSEY LANDSCAPE ARCHITECTS, LLC**  
11914 WISHING WELL CT.  
FRISCO, TEXAS 75035  
PHONE (972) 335-0889

Notes

Revision	By	Appd	YYYY.MM.DD
DESIGN DEVELOPMENT	RLA	RLA	01.27.2017

Issued

Permit-Seal

**PRELIMINARY  
NOT FOR CONSTRUCTION**  
Not for permits, pricing or other official purposes.  
This document has not been completed or checked and is for general information or comment only.

Client/Project  
Highland Park ISD

MIS / HPMS Additions and Renovations

3555 Granada Ave, Dallas TX 75205

Title  
**LANDSCAPE PLAN  
AREA A**

Project No.  
214000466

Scale  
1" = 30'-0"

Revision  
Drawing No.

**LP102R**



ALL NEW TREES PROPOSED ON THIS SITE SHALL HAVE A DRIP RING INSTALLED INSIDE THE TREE WELL AND BE CONNECTED TO THE ELECTRIC TREE DRIP VALVES SHOWN ON PLANS. USE TREE DRIP PIPING CHART FOR PIPE SIZING.

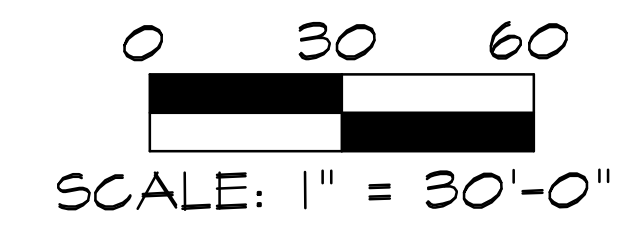
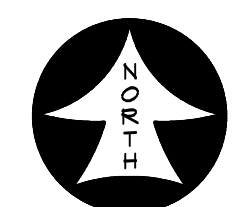

STANTEC  
5717 Legacy Drive Suite 250  
Plano, TX 75024-4246  
Tel: (214) 473-2400 / Fax: (214) 473-2401  
[www.stantec.com](http://www.stantec.com)

Copyright Reserved

The Contractor shall verify and be responsible for all dimensions. DO NOT scale the drawing - any errors or omissions shall be reported to Stantec without delay.  
The Copyrights to all designs and drawings are the property of Stantec. Reproduction or use for any purpose other than that authorized by Stantec is forbidden.

---

Consultants

**RAMSEY LANDSCAPE ARCHITECTS, LLC**  
11914 WISHING WELL CT.  
FRISCO, TEXAS 75035  
PHONE (972) 335-0889

---

Notes

Revision	By	Appd	YYYY.MM.DD
DESIGN DEVELOPMENT	RLA	RLA	01.27.2017
Issued	By	Appd	YYYY.MM.DD

Permit-Seal

**PRELIMINARY  
NOT FOR CONSTRUCTION**

Not for permits, pricing or other official purposes.  
This document has not been completed or checked and  
is  
for general information or comment only.

Client/Project  
Highland Park ISD

### MIS / HPMS Additions and Renovations

3555 Granada Ave, Dallas TX 75205

Title  
LANDSCAPE PLAN  
AREA B

Project No.	Scale
-------------	-------

Revision	Drawing No.
----------	-------------

**LD102D**

**LP103R**

Revision	By	Appd	YYYY.MM.DD
PD RE-SUBMITTAL	JC	BH	2017.03.10
Issued	By	Appd	YYYY.MM.DD

**PRELIMINARY  
NOT FOR CONSTRUCTION**

Not for permits, pricing or other official purposes.  
This document has not been completed or checked and is for general information or comment only.

Client/Project  
Highland Park ISD

MIS / HPMS Additions and Renovations

3555 Granada Ave, Dallas TX 75205

Title  
ARCHITECTURAL SITE PLAN

Project No.  
214000466  
Revision  
Scale  
1" = 50'-0"  
Drawing No.

**PD011R**

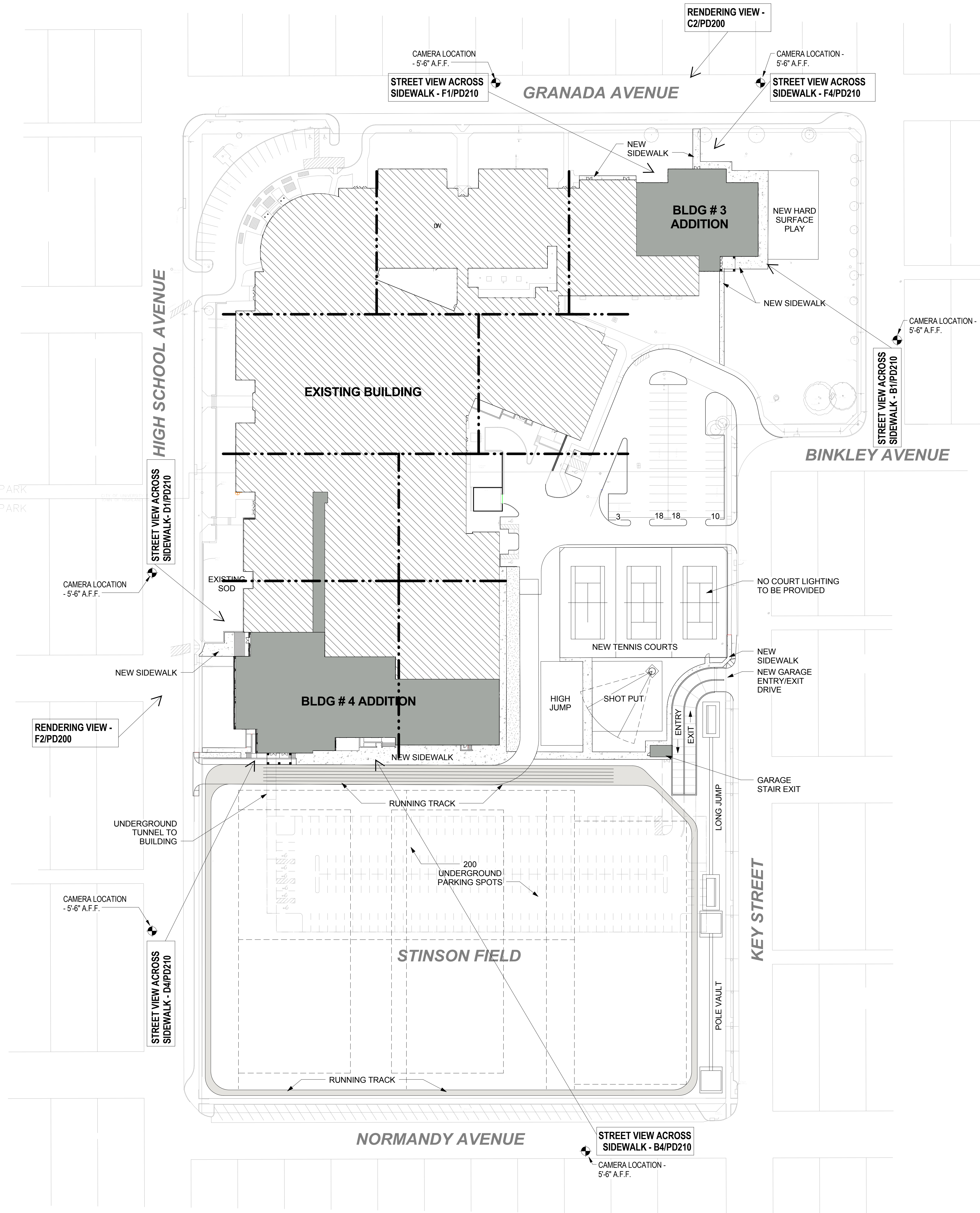

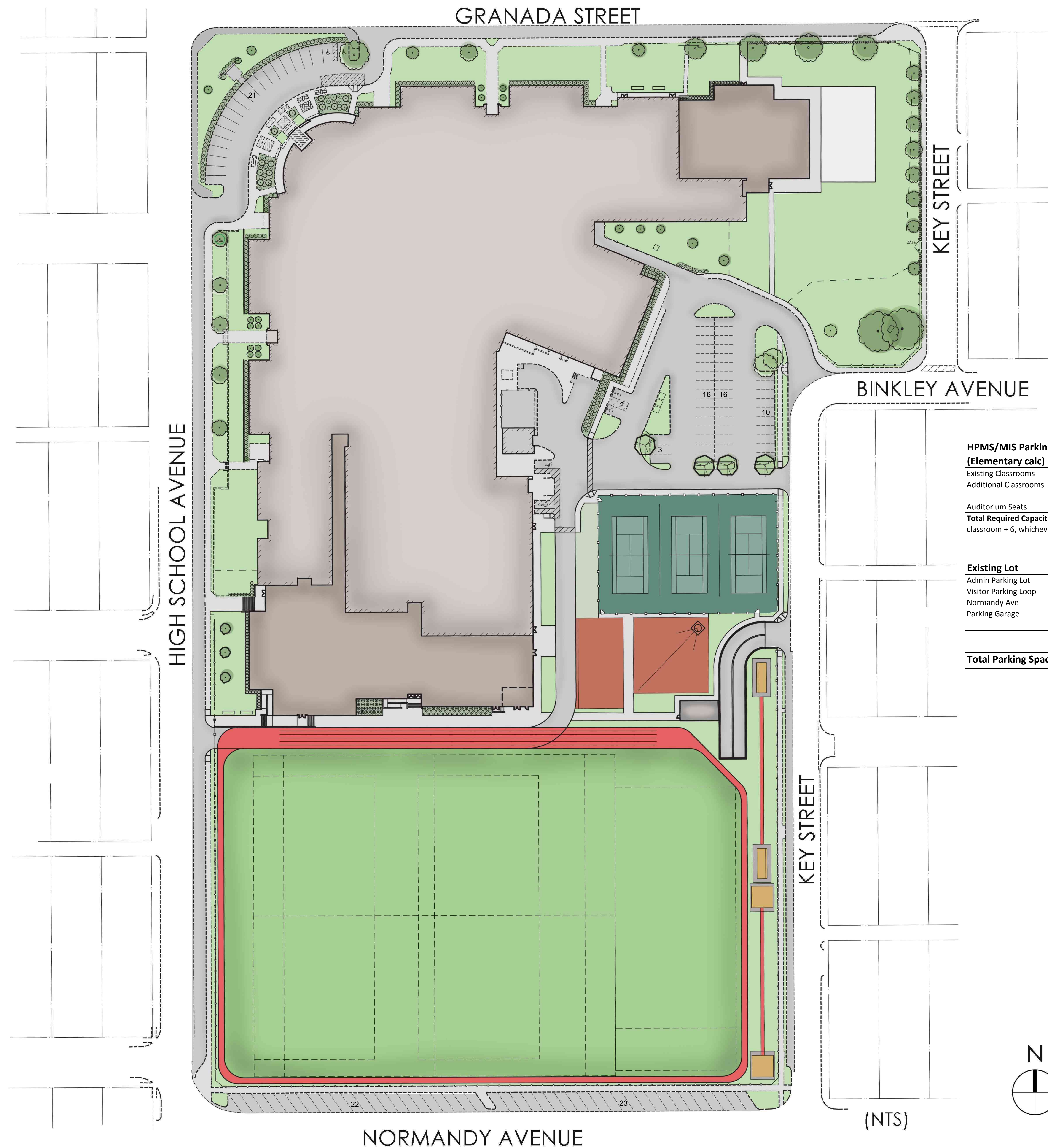

(NTS)

HPMS/MIS Parking Analysis (Elementary calc)				Total Required Spaces
	Quantity	Type	Required Spaces	
Existing Classrooms	82	Rooms	1 per classroom + 6	88
Additional Classrooms	36	Rooms	1 per classroom + 6	42
Total	118			130
Auditorium Seats	841	Seats	1 space per 5 seats	168
Total Required Capacity (one parking space for each 5 seats in the main auditorium or 1 space for each classroom + 6, whichever is greater)				168
Existing Lot	Existing # of Spaces	# of Spaces after Project		
Admin Parking Lot	21	21		
Visitor Parking Loop	178	49		
Normandy Ave	45	45		
Parking Garage	-	183		
Total Parking Spaces	244	298		

Copyright Reserved

The Contractor shall verify and be responsible for all dimensions. DO NOT scale the drawing - any errors or omissions shall be reported to Stantec without delay.  
The Copyright to all designs and drawings are the property of Stantec. Reproduction or use for any purpose other than that authorized by Stantec is forbidden.

Consultants

Consultant Type

Consultant Name

Key Plan

Notes

Revision	By	Appd	YYYY.MM.DD
PD RE-SUBMITTAL	JC	BH	2017.02.10
Issued	By	Appd	YYYY.MM.DD

Permit-Seal

**PRELIMINARY  
NOT FOR CONSTRUCTION**

Not for permits, pricing or other official purposes.  
This document has not been completed or checked and is for general information or comment only.

Client/Project

Highland Park ISD

MIS / HPMS Additions and Renovations

3555 Granada Ave, Dallas TX 75205

Title

OVERALL FIRST FLOOR PLAN &  
UNDERGROUND PARKING GARAGE

Project No.	Scale
214000466	1" = 30'-0"
Revision	Drawing No.

**PD111R**

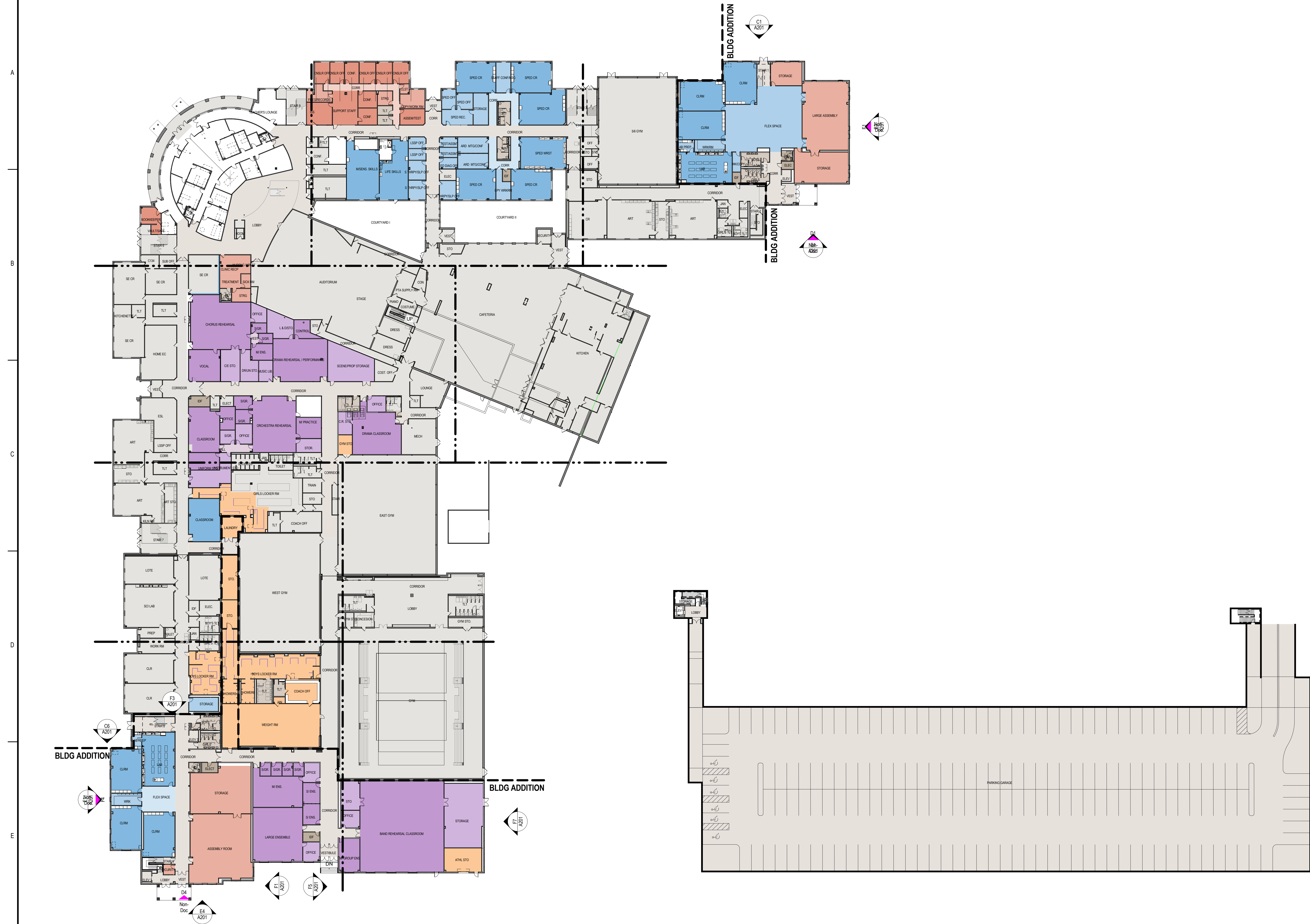

**F1 OVERALL FLOOR PLAN - FIRST LEVEL**  
1" = 30'-0"

**E4 OVERALL FLOOR PLAN - UNDERGROUND PARKING GARAGE**  
1" = 30'-0"

Copyright Reserved

The Contractor shall verify and be responsible for all dimensions. DO NOT scale the drawing - any errors or omissions shall be reported to Stantec without delay.  
The Copyrights to all designs and drawings are the property of Stantec. Reproduction or use for any purpose other than that authorized by Stantec is forbidden.

Consultants

Consultant Type

Consultant Name

Key Plan

Notes

Revision	By	Appd	YYYY.MM.DD
PD RE-SUBMITTAL	JC	BH	2017.03.10
Issued	By	Appd	YYYY.MM.DD

Permit-Seal

**PRELIMINARY  
NOT FOR CONSTRUCTION**

Not for permits, pricing or other official purposes.  
This document has not been completed or checked and is for general information or comment only.

Client/Project

Highland Park ISD

MIS / HPMS Additions and Renovations

3555 Granada Ave, Dallas TX 75205

Title

SECOND LEVEL FLOOR PLAN

Project No.

214000466

Revision

Scale

1" = 30'-0"

Drawing No.

**PD121R**



**F2 OVERALL FLOOR PLAN - SECOND LEVEL**  
1" = 30'-0"

The Contractor shall verify and be responsible for all dimensions. DO NOT scale the drawing - any errors or omissions shall be reported to Stantec without delay. The Copyrights to all designs and drawings are the property of Stantec. Reproduction or use for any purpose other than that authorized by Stantec is forbidden.

Consultant Name

---

Notes

Revision	By	Appd	YYYY.MM.DD
PD RE-SUBMITTAL	JC	BH	2017.03.10
Issued	By	Appd	YYYY.MM.DD

**PRELIMINARY  
NOT FOR CONSTRUCTION**

Not for permits, pricing or other official purposes.  
This document has not been completed or checked and is  
for general information or comment only.

Highland Park ISD

### MIS / HPMS Additions and Renovations

Scale  
1" = 30'-0"

Revision \_\_\_\_\_ Drawing No. \_\_\_\_\_

**PD131R**



**Copyright Reserved**

The Contractor shall verify and be responsible for all dimensions. DO NOT scale the drawing - any errors or omissions shall be reported to Stantec without delay.

The Copyrights to all designs and drawings are the property of Stantec. Reproduction or use for any purpose other than that authorized by Stantec is forbidden.

## Consultant Type

Consultant Name

## Key Plan

---

Notes



### **NORTH VIEW - BLDG 3 ADDITION**

$$6'' = 1'-0''$$

## WEST VIEW - BLDG 4 ADDITION

$$6'' = 1'-0''$$
[illegible]

Revision	By	Appd	YYYY.MM.DD
PD RE-SUBMITTAL	JC	BH	2017.03.10
Issued	By	Appd	YYYY.MM.DD

## Permit-Seal

**PRELIMINARY  
NOT FOR CONSTRUCTION**

Not for permits, pricing or other official purposes.  
This document has not been completed or checked and is  
for general information or comment only.

---

Client/Project

Highland Park ISD

### MIS / HPMS Additions and Renovations

3555 Granada Ave, Dallas TX 75205

Title

## RENDERINGS

Project No. 214000466	Scale 6" = 1'-0"
Revision	Drawing No.

# PD200R

Copyright Reserved

The Contractor shall verify and be responsible for all dimensions. DO NOT scale the drawing - any errors or omissions shall be reported to Stantec without delay.  
The Copyright to all designs and drawings are the property of Stantec. Reproduction or use for any purpose other than that authorized by Stantec is forbidden.

Consultants

Consultant Type

Consultant Name

Key Plan

Notes

Revision	By	Appd	YYYY.MM.DD
PD RE-SUBMITTAL	JC	DD	2017.03.10
Issued	By	Appd	YYYY.MM.DD

Permit-Seal

**PRELIMINARY  
NOT FOR CONSTRUCTION**

Not for permits, pricing or other official purposes.  
This document has not been completed or checked and is for general information or comment only.

Client/Project

Highland Park ISD

MIS / HPMS Additions and Renovations

3555 Granada Ave, Dallas TX 75205

Title

EXTERIOR ELEVATIONS

Project No.

214000466

Revision

Scale

1/16" = 1'-0"

Drawing No.

**PD201R**

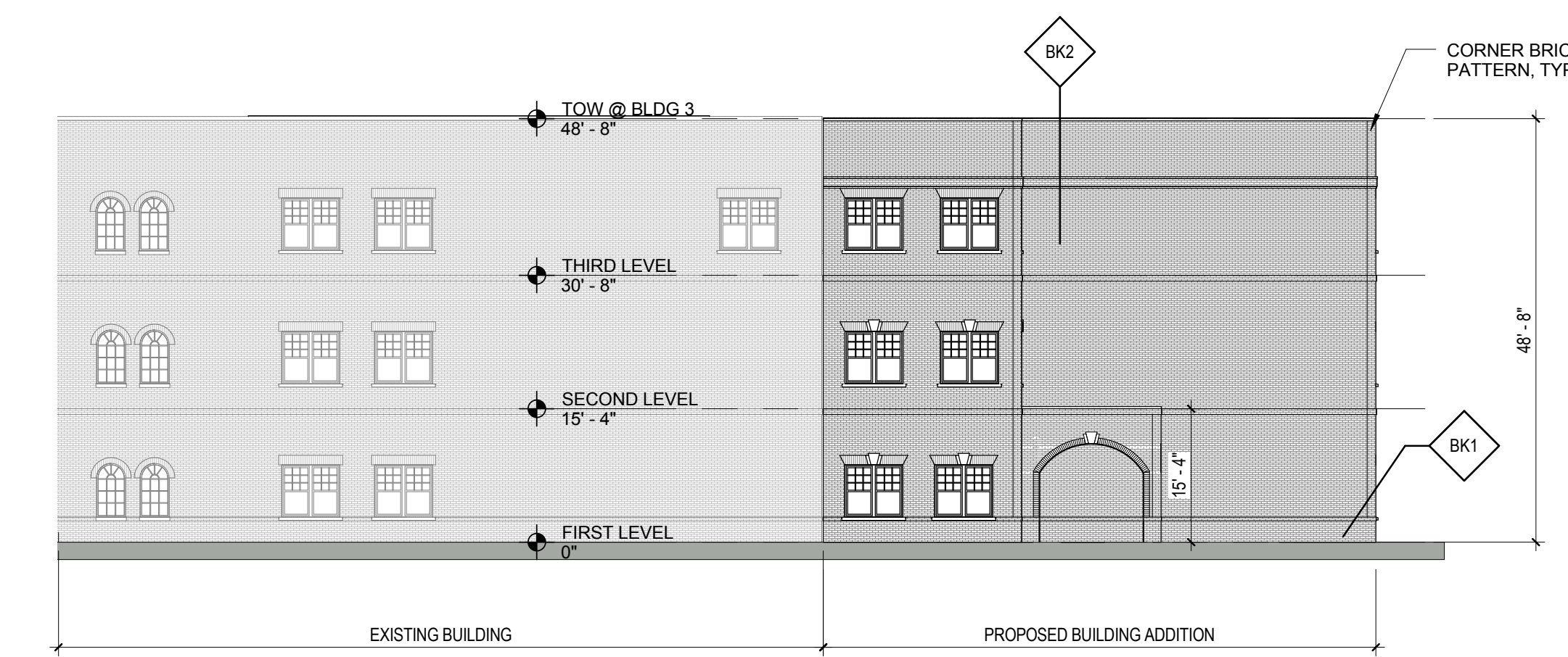

**B1 SOUTH ELEVATION - BLDG 3**  
A201 1/16" = 1'-0"

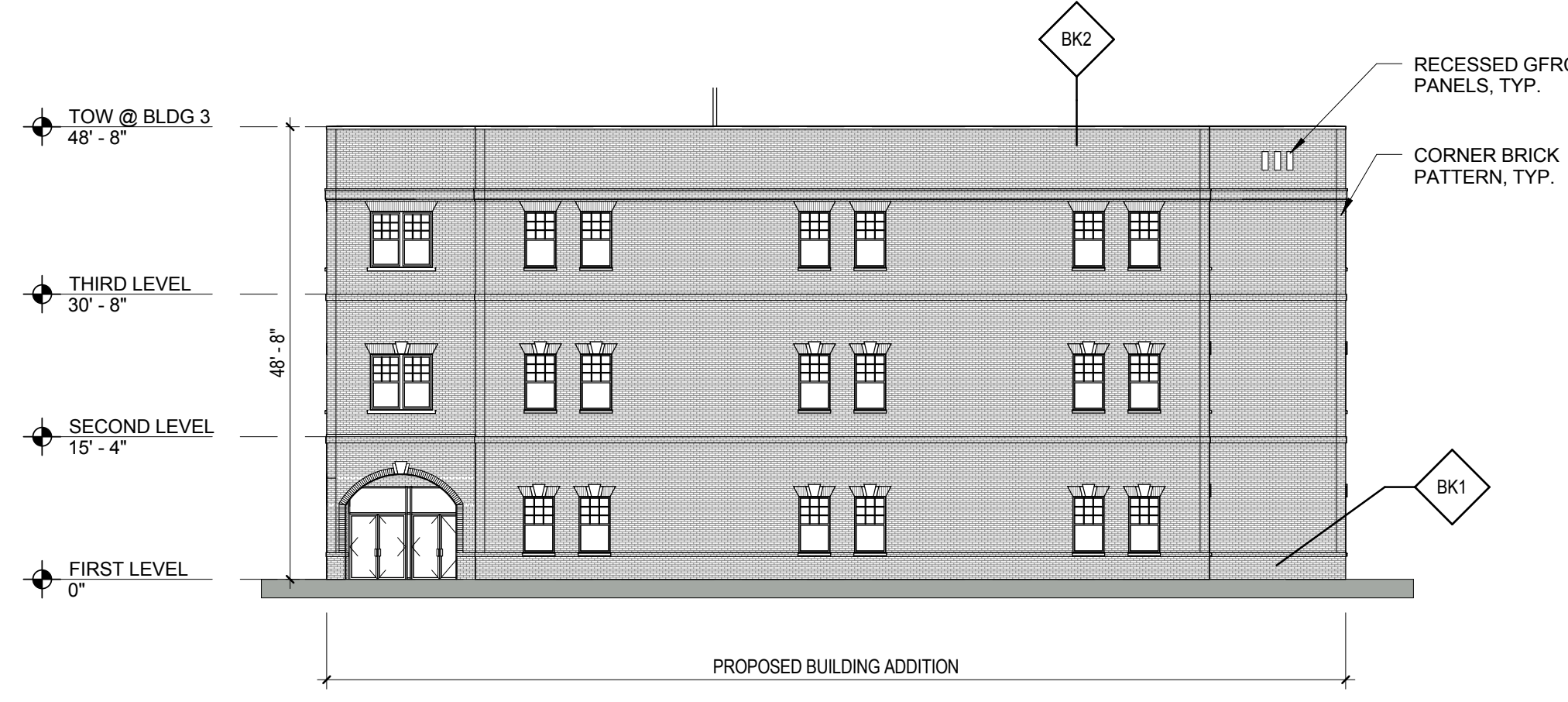

**B3 EAST ELEVATION - BLDG 3**  
A201 1/16" = 1'-0"

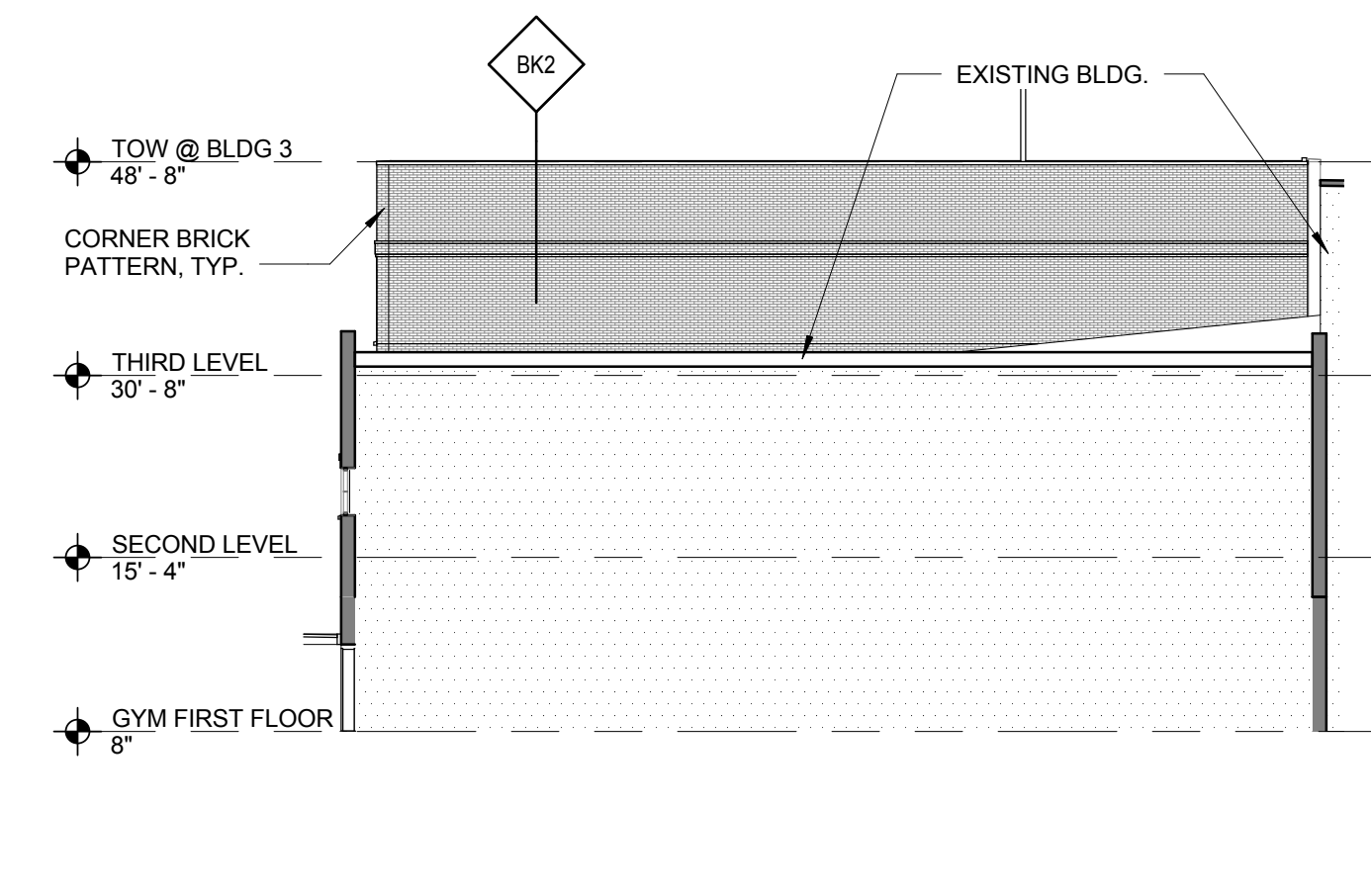

**B6 WEST ELEVATION - BLDG 3**  
A201 1/16" = 1'-0"



**C1 NORTH ELEVATION - BLDG 3**  
A201 1/16" = 1'-0"

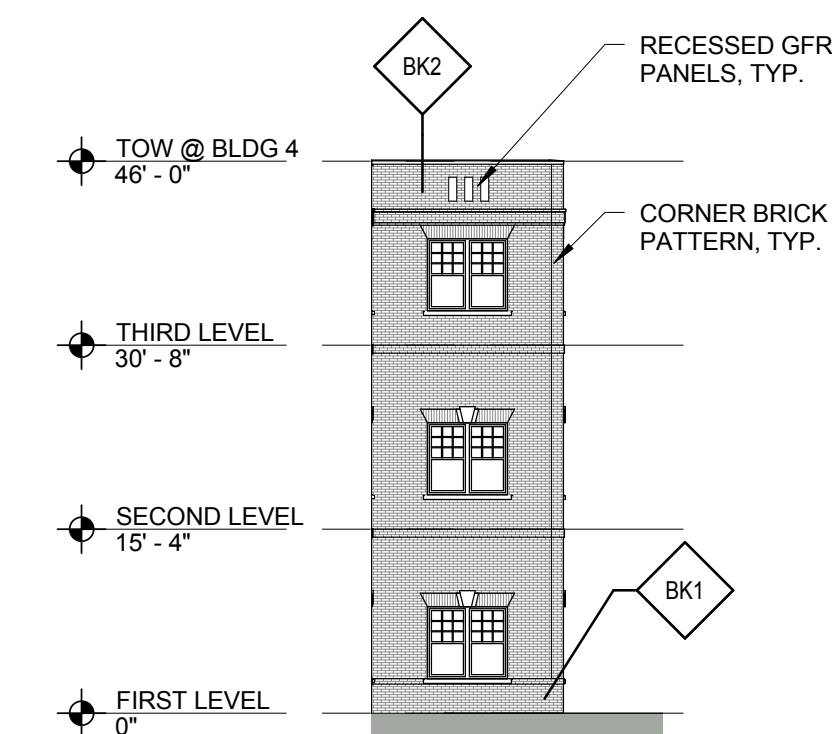

**C6 NORTH ELEVATION - BLDG 4**  
A201 1/16" = 1'-0"

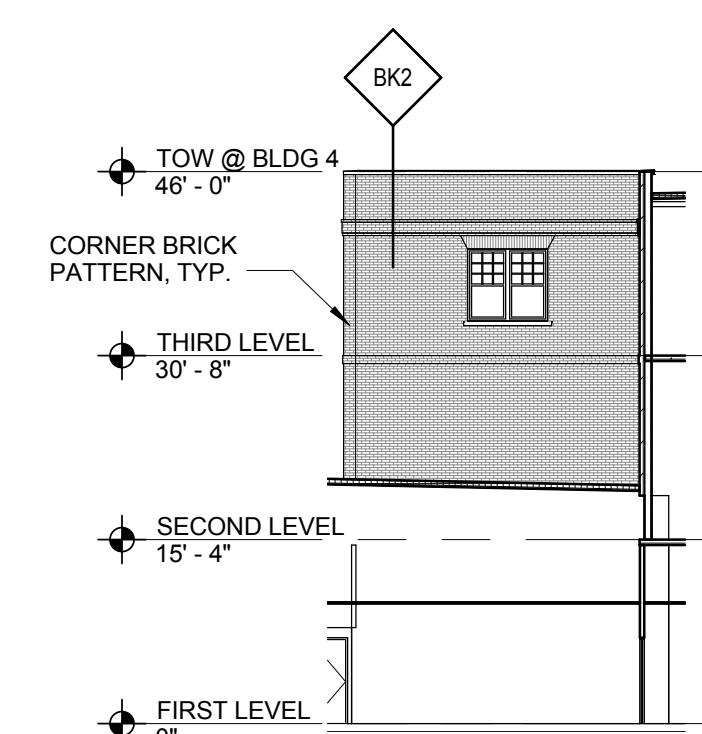

**C7 NORTH ELEVATION - BLDG 4**  
A201 1/16" = 1'-0"

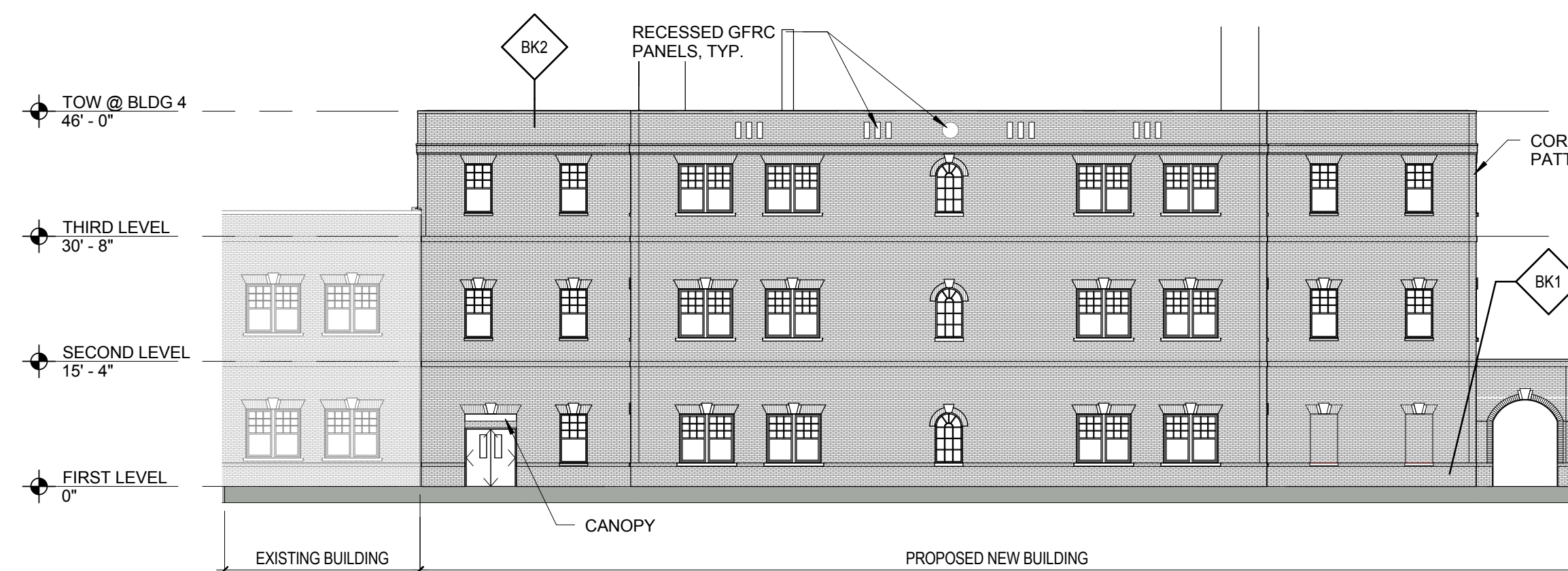

**E1 WEST ELEVATION - BLDG 4**  
A201 1/16" = 1'-0"

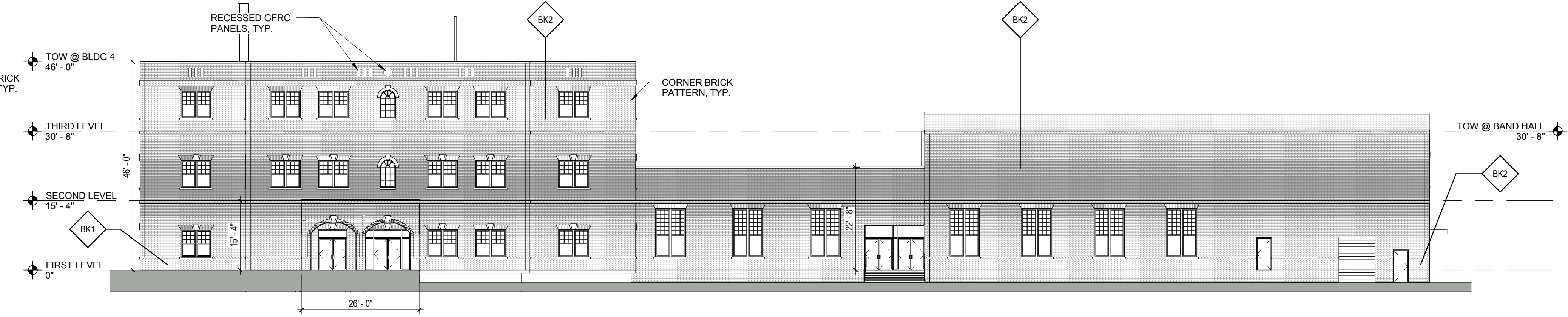

**E4 SOUTH ELEVATION - BLDG 4**  
A201 1/16" = 1'-0"

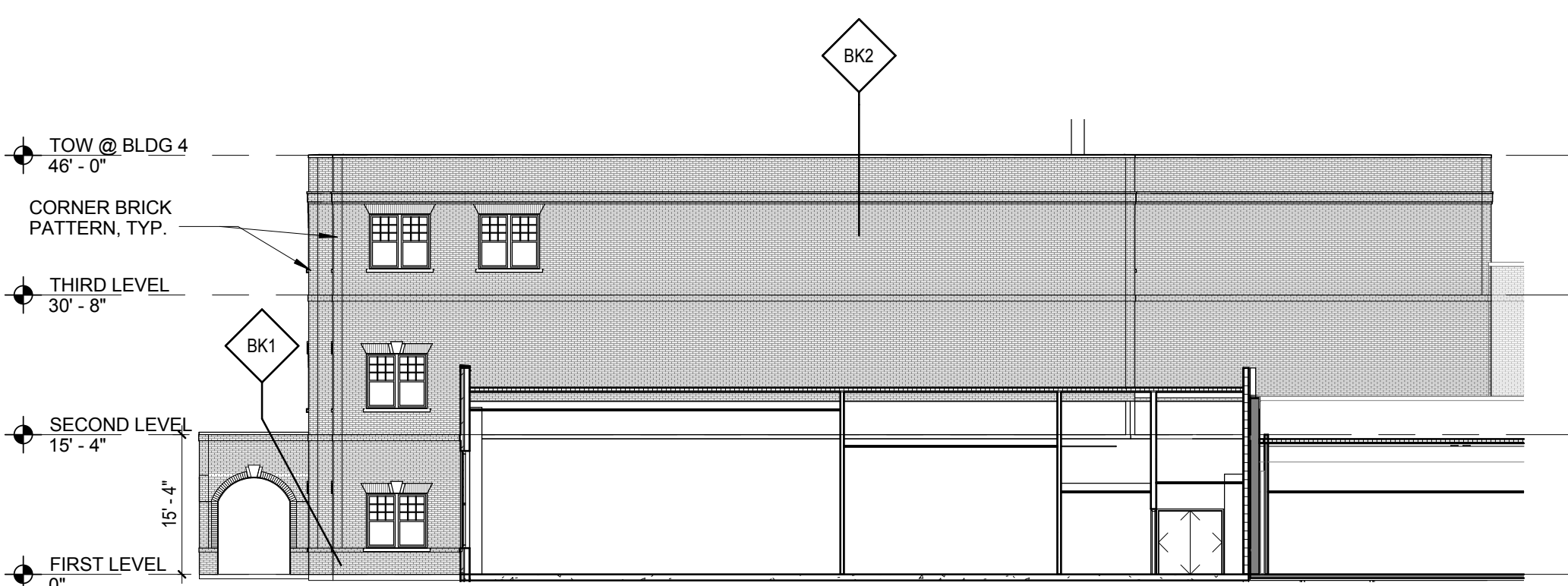

**F1 EAST ELEVATION - BLDG 4 / AT CLASSROOMS**  
A201 1/16" = 1'-0"

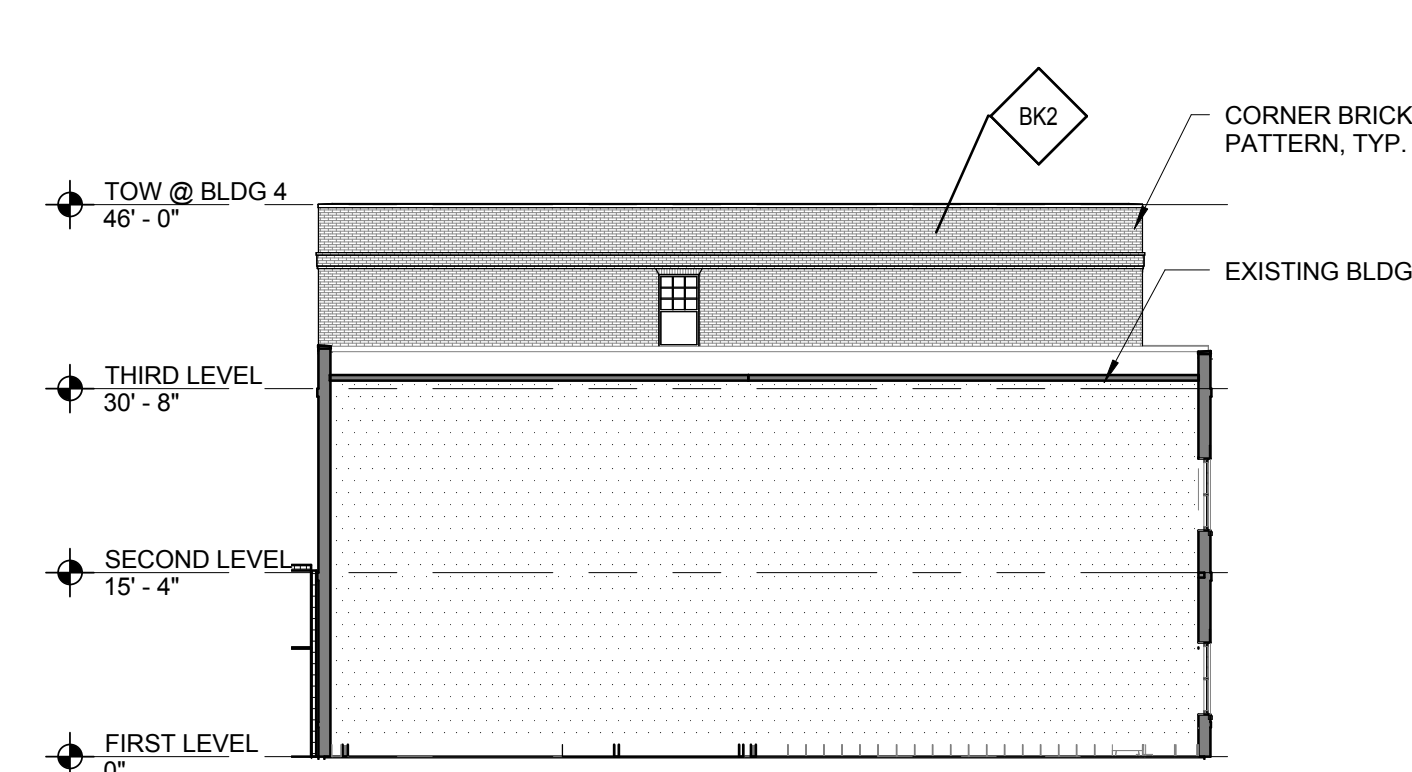

**F3 NORTH ELEVATION - BLDG 4 / AT CLASSROOMS**  
A201 1/16" = 1'-0"

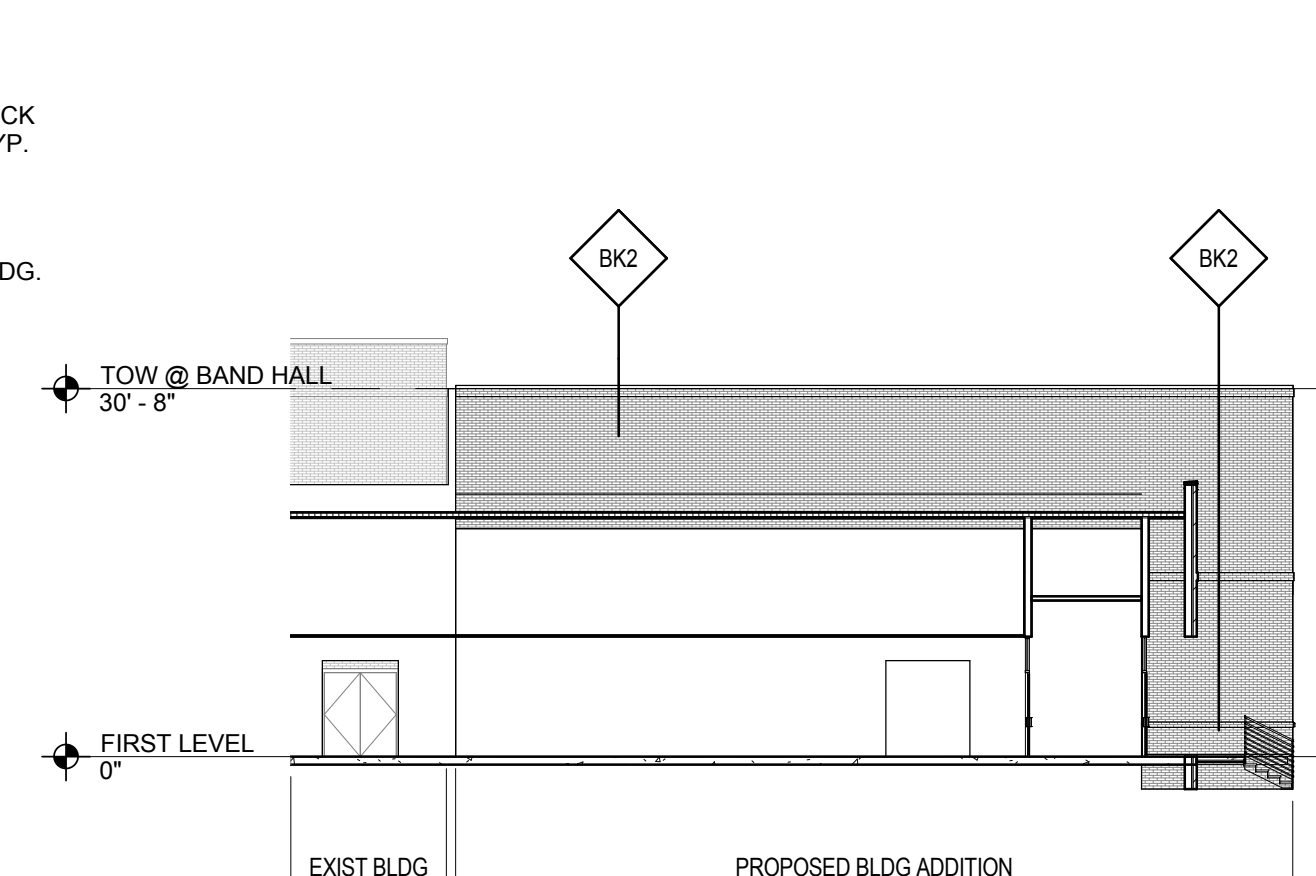

**F5 WEST ELEVATION BLDG 4 / AT BAND HALL**  
A201 1/16" = 1'-0"

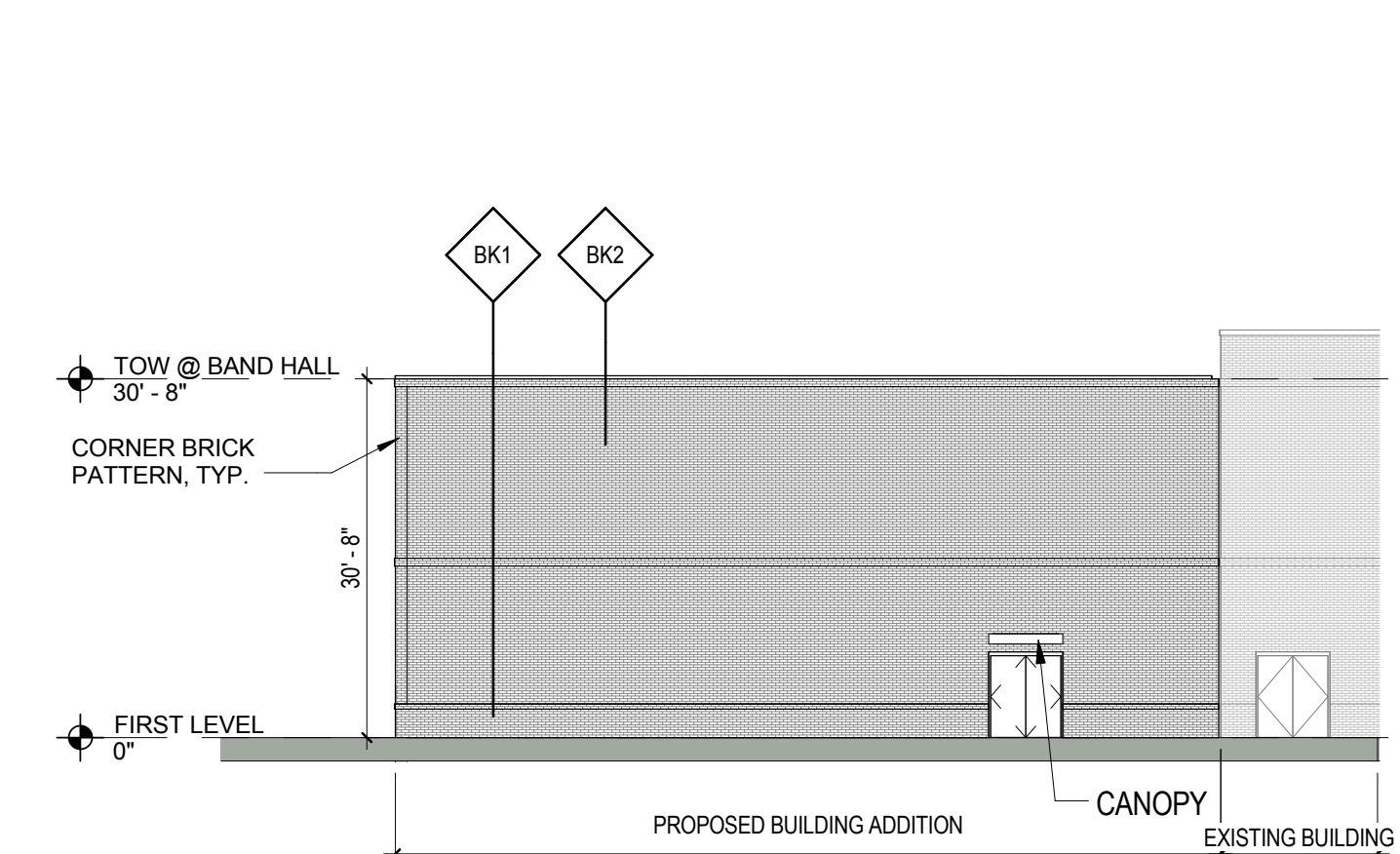

**F7 EAST ELEVATION - BLDG 4 / AT BAND HALL**  
A201 1/16" = 1'-0"



The Contractor shall verify and be responsible for all dimensions. DO NOT scale the drawing - any errors or omissions shall be reported to Stantec without delay.

The Copyrights to all designs and drawings are the property of Stantec. Reproduction or use for any purpose other than that authorized by Stantec is forbidden.

## Consultant Type

ent Type

Consultant Name

## Key Plan

## Notes



Revision	By	Appd	YYYY.MM.DD
PD RE-SUBMITTAL	JC	BH	2017.03.10
Issued	By	Appd	YYYY.MM.DD

## Permit-Seal

Not for permits, pricing or other official purposes.  
This document has not been completed or checked and is  
for general information or comment only.

Client/Project

Highland Park ISD

## MIS / HPMS Additions and Renovations

3555 Granada Ave, Dallas TX 75205

Title

STREET VIEWS SHOWING RTUS

Project No.

4000468

Scale

$$12'' = 1'-0''$$

Revision

Drawing No.

**PD210R**

**ORDINANCE NO. \_\_\_\_\_**

**AN ORDINANCE OF THE CITY OF UNIVERSITY PARK, TEXAS, AMENDING THE COMPREHENSIVE ZONING ORDINANCE AND MAP, AS HERETOFORE AMENDED, BY AMENDING PLANNED DEVELOPMENT DISTRICT NO. 19 FOR THE PROPERTY DESCRIBED AS LOTS 1-28, BLOCK E, UNIVERSITY ANNEX ADDITION TO THE CITY OF UNIVERSITY PARK, DALLAS COUNTY, TEXAS, BEING COMMONLY KNOWN AS 3555 GRANADA; APPROVING AN AMENDED DETAILED SITE PLAN; PROVIDING SPECIAL CONDITIONS; PROVIDING FOR THE REPEAL OF ALL ORDINANCES IN CONFLICT; PROVIDING A SEVERABILITY CLAUSE; PROVIDING FOR A PENALTY OF FINE NOT TO EXCEED THE SUM OF TWO THOUSAND DOLLARS (\$2,000.00) FOR EACH OFFENSE; AND PROVIDING AN EFFECTIVE DATE.**

**DULY PASSED** by the City Council of the City of University Park, Texas, on the \_\_\_\_ day  
of \_\_\_\_\_ 2017.

**APPROVED:**

\_\_\_\_\_  
**MAYOR**

**ATTEST:**

\_\_\_\_\_  
**CITY SECRETARY**