

Copyright Reserved

The Contractor shall verify and be responsible for all dimensions.
DO NOT scale the drawing - any errors or omissions shall be
reported to Stantec without delay.
The Copyrights to all designs and drawings are the property of
Stantec. Reproduction or use for any purpose other than that
authorized by Stantec is forbidden.

Legend

Notes



**PLANNING AND ZONING
SUBMITTAL**

Revision	By	Appd	YYYY.MM.DD
95% Construction Documents	Author	Approver	2018.10.19
Issued	By	Appd	YYYY.MM.DD

Permit-Seal

**EXHIBITS FOR ZONING
CASE PZ 18-011**

CHAD McCARTY MARTIN, AIA
This document is submitted for planning and zoning
purposes only.

Client/Project

Highland Park ISD

Highland Park High School Additions &
Renovations PHASE 2
4220 Emerson Ave
University Park, TX 75205

Title

RENDERINGS

Project No.

214000475.02

Revision

Scale

Drawing No.

Sheet

of 99

PD-A200



**SCIENCE ADDITION - AREA A -
VIEW FROM WESTCHESTER DRIVE**

**STUDENT/EVENT ENTRY ADDITION - AREA F -
VIEW FROM WESTCHESTER DRIVE**



**STUDENT/EVENT ENTRY ADDITION - AREA F -
VIEW FROM WESTCHESTER DRIVE**



Copyright Reserved

The Contractor shall verify and be responsible for all dimensions.
DO NOT scale the drawing - any errors or omissions shall be
reported to Stantec without delay.
The Copyrights to all designs and drawings are the property of
Stantec. Reproduction or use for any purpose other than that
authorized by Stantec is forbidden.

Legend

Notes



PLANNING AND ZONING
SUBMITTAL

Revision	By	Appd	YYYYMMDD
95% Construction Documents	Author	Approver	2018.10.19
Issued	By	Appd	YYYYMMDD

Permit-Seal
**EXHIBITS FOR ZONING
CASE PZ 18-011**

CHAD McCARTY MARTIN, AIA
This document is submitted for planning and zoning
purposes only.

Client/Project
Highland Park ISD

Highland Park High School Additions &
Renovations PHASE 2
4220 Emerson Ave
University Park, TX 75205

Title
EXTERIOR ELEVATIONS

Project No.
214000475.02
Revision
Drawing No.

Scale
1/8" = 1'-0"

Sheet
of 99

PD-A201

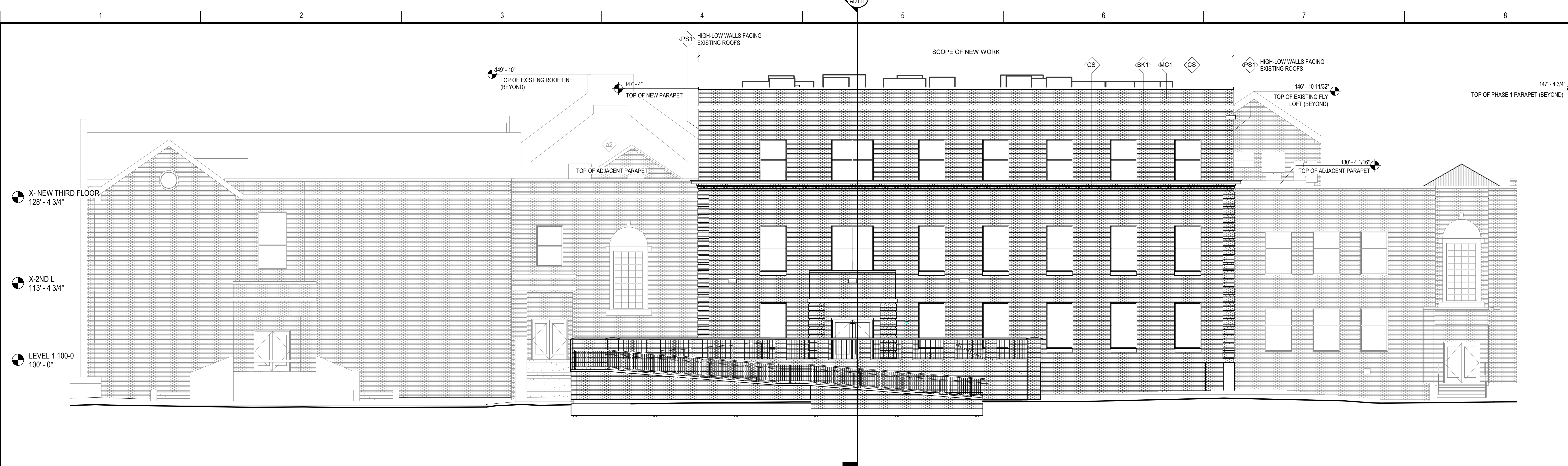

1 EXTERIOR ELEVATION - SCIENCE ADDITION
PD-A201 1/8" = 1'-0"

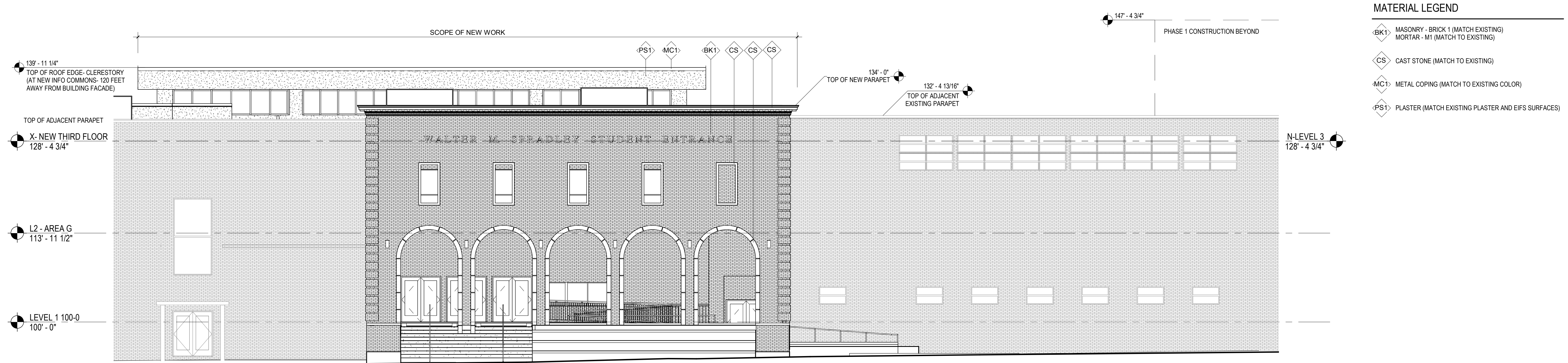

2 EXTERIOR ELEVATION - STUDENT/EVENT ENTRY
PD-A201 1/8" = 1'-0"

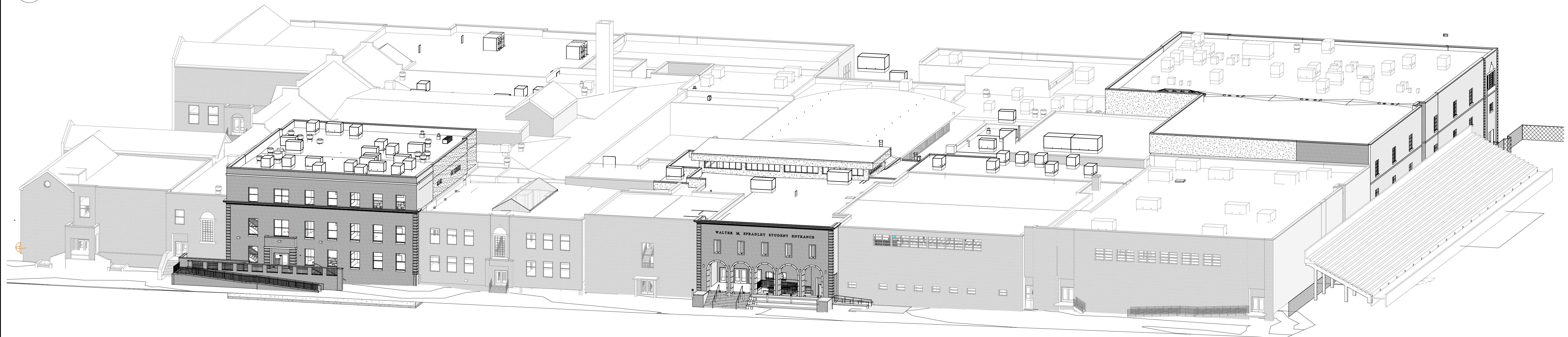

3 ISOMETRIC OF EAST ELEVATION - FACING WESTCHESTER DRIVE
PD-A201

The Contractor shall verify and be responsible for all dimensions. DO NOT scale the drawing - any errors or omissions shall be reported to Stantec without delay. The Copyrights to all designs and drawings are the property of Stantec. Reproduction or use for any purpose other than that authorized by Stantec is forbidden.

Diagram illustrating the arrangement of blocks in a 3x3 grid. The blocks are labeled A through J. The coordinate system shows the z-axis pointing right.

[illegible]

Revision	By	Appd	YYYY.MM.DD
95% Construction Documents	Author	Approver	2018.10.19
Issued	By	Appd	YYYY.MM.DD

CHAD McCARTY MARTIN, AIA
This document is submitted for planing and zoning
purposes only.

Highland Park High School Additions &
Renovations PHASE 2
4220 Emerson Ave
University Park, TX 75205

Project No. 214000475.02	Scale 1" = 30'-0"
Revision	Drawing No.

PD-A001



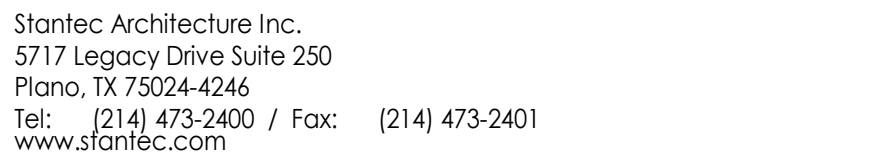

The Contractor shall verify and be responsible for all dimensions. DO NOT scale the drawing - any errors or omissions shall be reported to Stantec without delay.

The Copyrights to all designs and drawings are the property of Stantec. Reproduction or use for any purpose other than that authorized by Stantec is forbidden.

A 3x3 grid of cells labeled C, D, J, B, E, H, A, F, G. A coordinate system is shown to the left with the z-axis pointing right.

Revision	By	Appd	YYYY.MM.DD
95% Construction Documents	Author	Approver	2018.10.19
Issued	By	Appd	YYYY.MM.DD

CHAD McCARTY MARTIN, AIA
This document is submitted for planing and zoning
purposes only.

Client/Project
Highland Park ISD

Highland Park High School Additions &
Renovations PHASE 2
4220 Emerson Ave
University Park, TX 75205

Title
BASEMENT LEVEL FLOOR PLAN

Project No. 214000475.02	Scale 1" = 20'-0"
Revision	Drawing No.

Sheet of 99 **PD-A101**

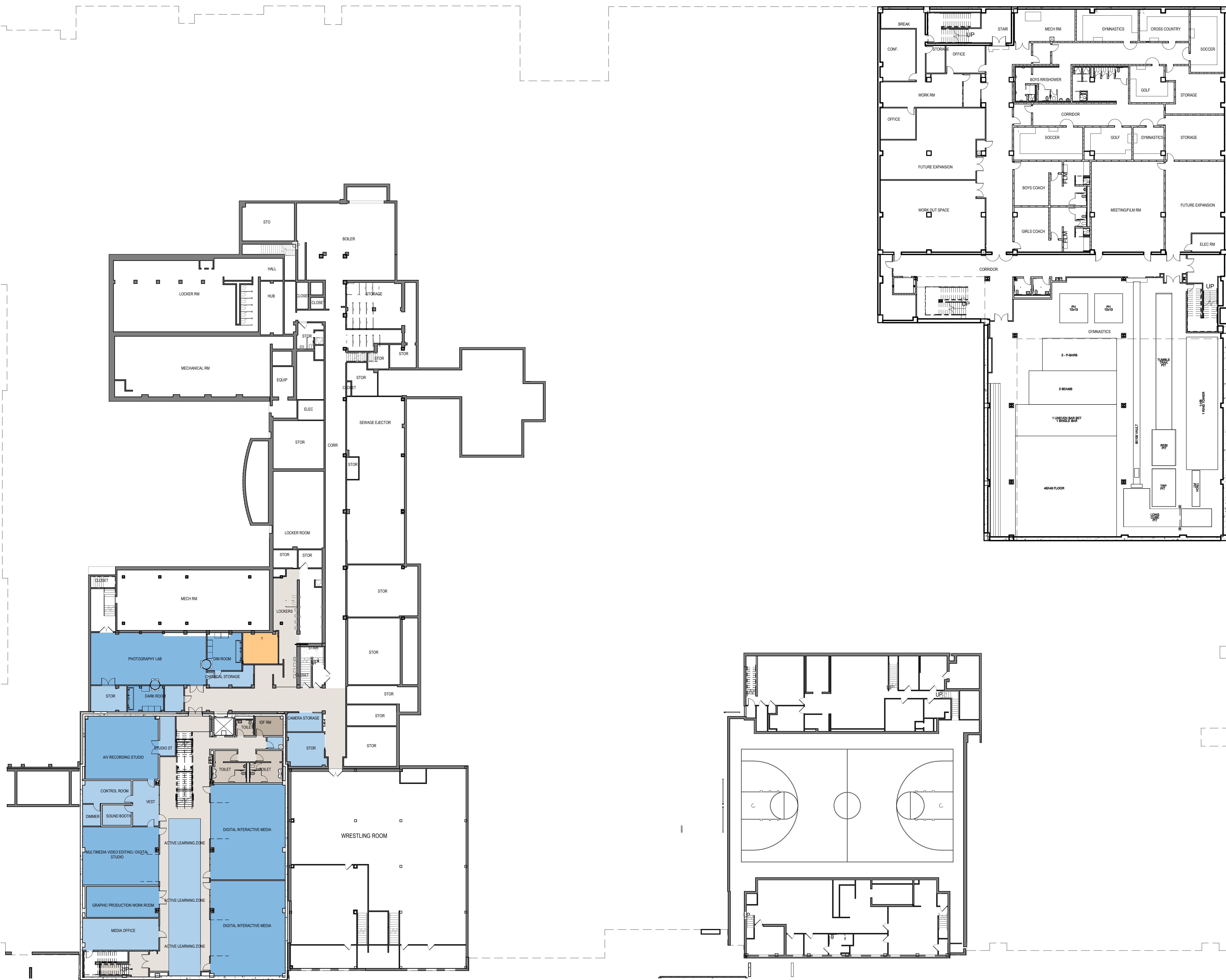

F3 **OVERALL FLOOR PLAN - BASEMENT**
PD-A101 1" = 20'-0"

Copyright Reserved

The Contractor shall verify and be responsible for all dimensions. DO NOT scale the drawing - any errors or omissions shall be reported to Stantec without delay. The Copyright to all designs and drawings are the property of Stantec. Reproduction or use for any purpose other than that authorized by Stantec is forbidden.

Legend

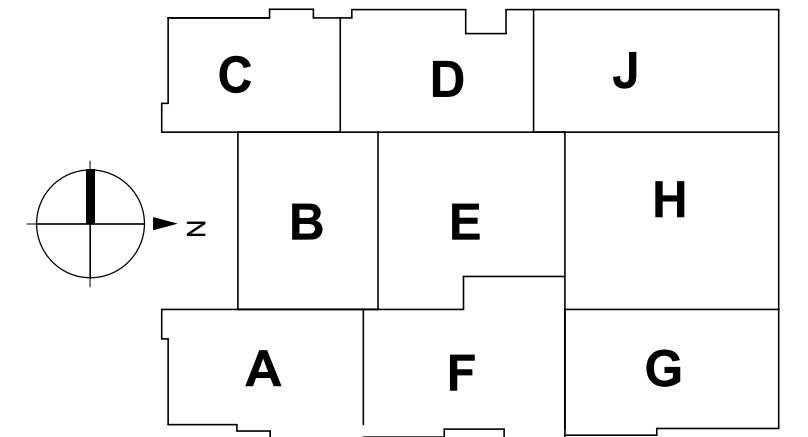

Notes



PLANNING AND ZONING SUBMITTAL

Revision	By	Appd	YYYY.MM.DD
95% Construction Documents	Author	Apprver	2018.10.19
Issued	By	Appd	YYYY.MM.DD

Permit-Seal
EXHIBITS FOR ZONING CASE PZ 18-011

CHAD McCARTY MARTIN, AIA
This document is submitted for planning and zoning purposes only.

Client/Project
Highland Park ISD

Highland Park High School Additions & Renovations PHASE 2
4220 Emerson Ave
University Park, TX 75205

Title
FIRST LEVEL FLOOR PLAN

Project No. 214000475.02	Scale 1" = 20'-0"
Revision	Drawing No.

Sheet
of 99
PD-A111



F3 OVERALL FLOOR PLAN - FIRST FLOOR
PD-A111 1" = 20'-0"

C:\Users\Public\Documents\Local Revit Files\214000475.DWG 214000475.DWG JPHS A & A.B.cmmalindot
11/10/2018 5:18:24 PM



COLOR LEGEND

- Academic
- Academic Support
- Physical Education Support
- MEP / Data
- Toilet Rooms
- Primary Circulation
- (none)

Existing - no work scheduled



Stantec Architecture Inc.
5717 Legacy Drive Suite 250
Plano, TX 75024-4246
Tel: (214) 473-2400 / Fax: (214) 473-2401
www.stantec.com

Copyright Reserved
The Contractor shall verify and be responsible for all dimensions.
DO NOT scale the drawing - any errors or omissions shall be
reported to Stantec without delay.
The Copyright to all designs and drawings are the property of
Stantec. Reproduction or use for any purpose other than that
authorized by Stantec is forbidden.

Legend

Grid system: C, D, J horizontally; B, E, H vertically; A, F, G horizontally.



PLANNING AND ZONING SUBMITTAL

Revision	By	Appd	YYYY.MM.DD
95% Construction Documents	Author	Approver	2018.10.19
Issued	By	Appd	YYYY.MM.DD

Permit-Seal

EXHIBITS FOR ZONING CASE PZ 18-011

CHAD McCARTY MARTIN, AIA
This document is submitted for planning and zoning purposes only.

Client/Project
Highland Park ISD

Highland Park High School Additions & Renovations PHASE 2
4220 Emerson Ave
University Park, TX 75205

Title
SECOND LEVEL FLOOR PLAN

Project No. 214000475.02	Scale 1" = 20'-0"
Revision	Drawing No.

Sheet
of 99

PD-A121

The Contractor shall verify and be responsible for all dimensions. DO NOT scale the drawing - any errors or omissions shall be reported to Stantec without delay. The Copyrights to all designs and drawings are the property of Stantec. Reproduction or use for any purpose other than that authorized by Stantec is forbidden.

A 3x3 grid of squares containing letters. The top row contains C, D, and J. The middle row contains B, E, and H. The bottom row contains A, F, and G. To the left of the grid is a compass rose with a vertical line and a horizontal line intersecting at the center. The letter 'N' is at the top of the vertical line, and the letter 'E' is at the right end of the horizontal line. An arrow points from the center of the compass rose towards the grid.

95% Construction Documents	Author	Approver	2018.10.19
Issued	By	Appd	YYY.MM.DD

CHAD McCARTY MARTIN, AIA
This document is submitted for planing and zoning
purposes only.

Highland Park ISD

Highland Park High School Additions &
Renovations PHASE 2
4220 Emerson Ave
University Park, TX 75205

Title
THIRD LEVEL FLOOR PLAN

Project No. 214000475.02	Scale 1" = 20'-0"
-----------------------------	----------------------

Revision	Drawing No.
----------	-------------

Sheet
of 99

PD-A131

1 OVERALL FLOOR PLAN - THIRD FLOOR
PD-A131 1" = 20'-0"